





Overview



Legend

-  Parcels
-  Roads
- Road Labels

Parcel ID	03000-09553-293-03	Alternate ID	130005729	Owner Address	PETERSON JOHNATHAN S & KELLI
Sec/Twp/Rng	n/a	Class	Houses/Outblds on AG land		45304 302 ST
Property Address	45304 302 ST WAKONDA	Acreage	14.86		WAKONDA, SD 57073
District	3.1				
Brief Tax Description	S 775' OF W 880' SW 1/4 29-95-53 STAR TWP <i>(Note: Not to be used on legal documents)</i>				

The records or data in this Website may not accurately represent the actual conditions as they exist today. Any decisions made using this data should be field verified. Clay County makes no warranties, expressed or implied, as to the accuracy or use of the Data.

Date created: 9/23/2022
Last Data Uploaded: 9/23/2022 5:50:57 AM





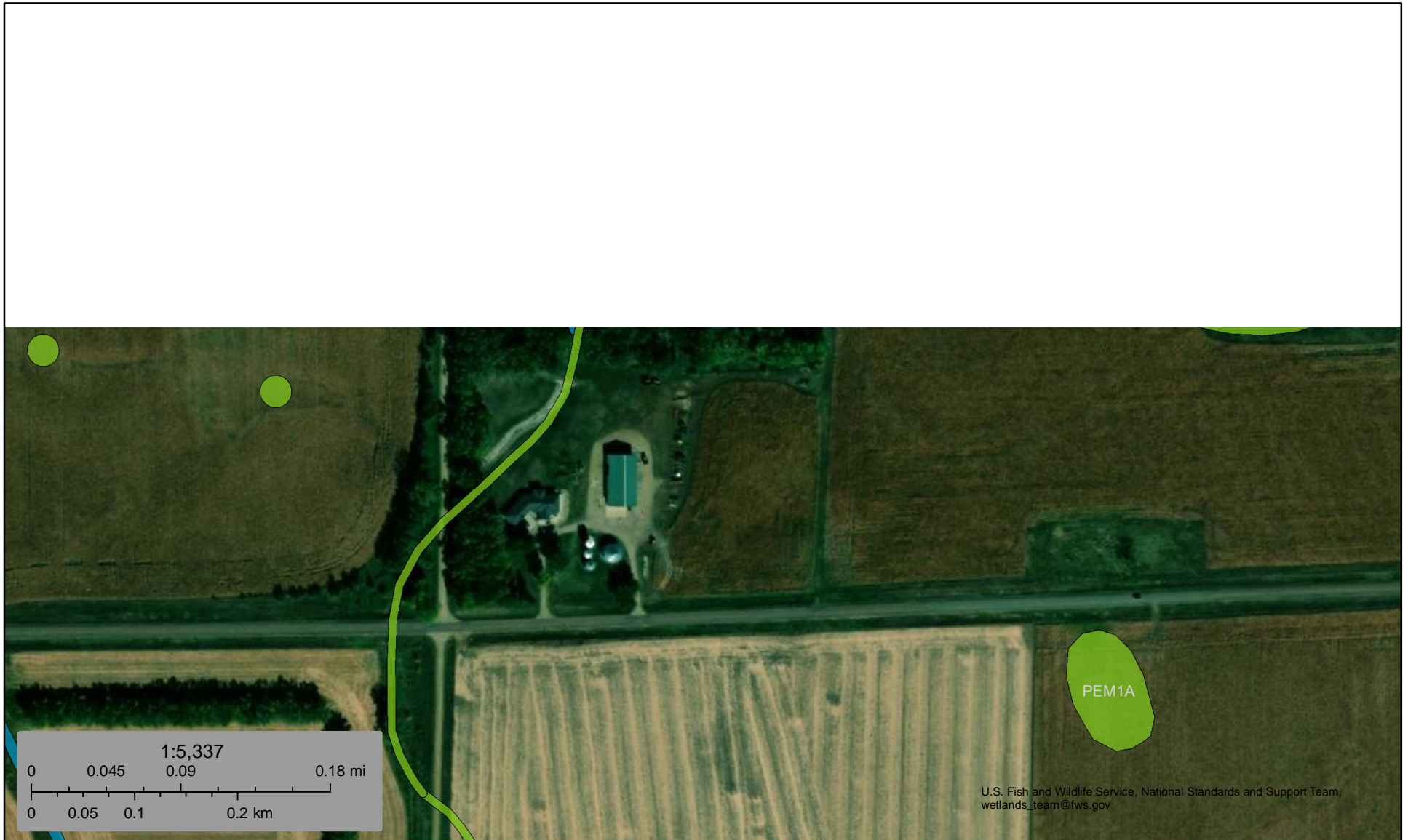

Developed by  Schneider
GEOSPATIAL

Wetlands



September 23, 2022

Wetlands

	Estuarine and Marine Deepwater		Freshwater Emergent Wetland		Lake
	Estuarine and Marine Wetland		Freshwater Forested/Shrub Wetland		Other
			Freshwater Pond		Riverine

This map is for general reference only. The US Fish and Wildlife Service is not responsible for the accuracy or currentness of the base data shown on this map. All wetlands related data should be used in accordance with the layer metadata found on the Wetlands Mapper web site.