

SDSU

Extension



2018 Livestock Ownership Verification Affidavits FOR UNOFFICIAL USE ONLY

Britney Kaufman | SDSU Extension Interim 4-H Animal Projects Coordinator



Animal Ownership

All beef, goat, dairy, sheep, and swine must be owned:

- a) Solely by the 4-H exhibitor, or
- b) The exhibitor in partnership with other member(s) of his or her immediate family. Only the name of the showman can be on the show entry. Immediate family is defined as members of a household, including parents, brothers and sisters and youth in the care of the head of the household.

Leasing Animals

Livestock Lease agreements are acceptable for all classes of animals, except market swine. Swine projects are not allowed to be leased, as the State Fair show is terminal and checks are cut to the youth who entered the animal.

- Adequate facilities to house the animal
- Financial means to own and take care of livestock.

The South Dakota 4-H Animal Projects Lease Form is available on iGrow.org or from County Extension Offices, and it must be uploaded to 4HOnline by June 1.

Breed Registration Papers

Copy of breed registration paper for registered or purebred animals must be uploaded to the 4-H Member records on the 4HOnline enrollment system by the July 1. For State Fair and AKSARBEN, registration papers must show one of the following:

- a) The member's name as owner, or
- b) The name of the exhibitor and/or co-owner who is a member of the exhibitor's immediate family (see immediate family definition above), or
- c) The family farm or ranch name or parent's name. (Unless specified differently by specific junior breed association rules for South Dakota)

In leasing situations, exhibitors must upload the animal registration paper to 4HOnline by July 1. Registered animals owned by someone outside immediate family must be registered to the owner listed on the 4-H Livestock Lease Agreement Form. Registration papers must be available at the time of check-in at State Fair.

When the form asks for Left or Right Ear, it is referring to which ear of the animal the identification piece is on.



All animals must be individually identified, and uploaded to the 4-H Member records on the 4hOnline enrollment system.

- Individual counties and other shows or contests may use different information deadlines and/or rules, but for South Dakota State 4-H, these deadlines and information minimums must be met.
- NOTE: DNA samples are required for Market Beef, Market Lambs, Market Swine and Market Meat Goats for State Fair and AKSARBEN exhibition.
- All Ownership Verification, including Rabbit and Poultry must be entered into 4HOnline by the ownership deadline listed below.

Species	Identification Method For State Fair Exhibition	Deadline for Ownership and 4HOnline Registration (Date as of the current year)
Breeding Beef	<ul style="list-style-type: none"> • Ear Tattoo, Bangs Tag/Herd Tag/USDA Silver Tag and Registration Paper for Registered Cattle • Commercial heifers must have a 4-H NUES Tag, a Bangs Tag/Herd Tag/USDA Silver Tag, and birth date listed on 4HOnline 	June 1
Breeding Meat Goat	<ul style="list-style-type: none"> • USDA Official Scrapie ID 	June 1
Breeding Sheep	<ul style="list-style-type: none"> • USDA Official Scrapie ID 	June 1
Dairy Cattle	<ul style="list-style-type: none"> • Ear Tattoo and Registration Paper for registered cattle • Grade and Crossbred cattle must have ear tattoo or electronic ID tag, or Bangs Tag, or NUES Tag or SD 4-H NUES Tag and birth date listed 	June 1
Dairy Goat	<ul style="list-style-type: none"> • USDA Official Scrapie ID OR • Tattoo and Registration Paper for registered goats 	June 1
Market Beef	<ul style="list-style-type: none"> • Official NUES Tag and Tattoo or Herd Tag • DNA Sample 	June 1
Market Goat	<ul style="list-style-type: none"> • USDA Official Scrapie ID • DNA Sample 	June 1
Market Lamb	<ul style="list-style-type: none"> • USDA Official Scrapie ID • DNA Sample 	June 1
Market Swine	<ul style="list-style-type: none"> • Official NUES Tag or SD 4-H NUES Tag • DNA Sample 	June 1
Poultry	<ul style="list-style-type: none"> • Plastic Leg Band 	June 1
Rabbit	<ul style="list-style-type: none"> • Ear tattoo in left ear 	June 1
Companion Animal	<ul style="list-style-type: none"> • Animal Name 	August 20



4-H Youth/Exhibitor Name(s): _____ County: _____

Remember to upload to 4HOnline the documents that are applicable to each the animal entry.

- Registration Paper by July 1
- Lease Agreement by June 1

Breed Name or Commercial	Birthdate	Tattoo (Purebred) or NUES Tag (Commerical)	Bangs Tag/ Herd Tag/USDA Silver Tag	(L/R) Ear	Registration # of Animal (Leave Blank if Commercial)	Leased (Y/N)
Ex: Angus	4/1/13	8546		L	4083222	N



4-H Youth/Exhibitor Name(s): _____ County: _____

Remember to upload to 4HOnline the documents that are applicable to each the animal entry.

- Lease Agreement by June 1

Birthdate	Scrapie ID #	Scrapie ID (L/R) Ear	Leased (Y/N)
Ex: 3/15/13	SD 12420021	L	N

Birthdate	Scrapie ID #	Scrapie ID (L/R) Ear	Leased (Y/N)



4-H Youth/Exhibitor Name(s): _____ County: _____

Remember to upload to 4HOnline the documents that are applicable to each the animal entry.

- Registration Paper by July 1
- Lease Agreement by June 1

Breed Name or Commercial	Ram or Ewe	Birthdate	Scrapie ID #	Scrapie ID (L/R) Ear	Registration # of Animal (If Commercial list type: Meat or Wool)	Leased (Y/N)
Ex: Southdown	Ewe	3/15/13	SD 12420021	L	5802	N



Breeding Sheep:

Owner Verification Affidavit

For Unofficial Use ONLY



Breed Name or Commercial	Ram or Ewe	Birthdate	Scrapie ID #	Scrapie ID (L/R) Ear	Registration # of Animal (If Commercial list type: Meat or Wool)	Leased (Y/N)
Ex: Southdown	Ewe	3/15/13	SD 12420021	L	5802	N



4-H Youth/Exhibitor Name(s): _____ County: _____

Remember to upload to 4HOnline the documents that are applicable to each the animal entry.

- Registration Paper by July 1
- Lease Agreement by June 1

Breed or Crossbred	Registered, Grade, or Crossbred	Birthdate	Tattoo, Registration, EID, Bangs or Green Tag #	Tattoo or Tag Ear (L/R)	Registration # of Animal (Leave Blank if Grade or Crossbred)	Leased (Y/N)
Ex: Holstein	Registered	4/1/13	2581	L	x4083222	N



Dairy Goat:

Owner Verification Affidavit

For Unofficial Use ONLY



4-H Youth/Exhibitor Name(s): _____ County: _____

Remember to upload to 4HOnline the documents that are applicable to each the animal entry.

- Registration Paper by July 1
- Lease Agreement by June 1

Breed or Crossbred	Registered, Recorded Grade, or Unrecorded Grade	Birthdate	Scrapie ID #	Scrapie ID (L/R) Ear	Registration # of Animal (Leave Blank if Unrecorded Grade)	Leased (Y/N)	Animal Name	Tattoo
Ex: Nubian	Registered	4/1/13	SD 12420021	R	N1132527	N	Daisy	534



4-H Youth/Exhibitor Name(s): _____ County: _____

Remember to upload to 4HOnline the documents that are applicable to each the animal entry.

- Registration Paper by July 1
- Lease Agreement by June 1

Mandatory for all Market Beef:

- DNA Sample due to County Office by June 1.

Breed Name or Crossbred	Steer or Heifer	NUES Tag#, or Bangs Tag#	Tattoo or Herd Tag	Tag Ear (L/R)	Initial Weigh-in Date (optional)	Initial Weight (optional)	State Fair DNA Collected (Y/N)	Date DNA Collected	Registration # of Animal (Refer to State Fair 4-H Division Handbook)	Leased (Y/N)
Ex: Maine Anjou	Steer	U7400		L	3/10/18	650	Y	3/1/18	N/A	N



4-H Youth/Exhibitor Name(s): _____ County: _____

Remember to upload to 4HOnline the documents that are applicable to each the animal entry.

- Lease Agreement by June 1

Mandatory for all Market Goats:

- DNA Sample due to County Office by June 1.

Doe or Wether	Initial Weigh-in Day (Optional)	Initial Weight (Optional)	Scrapie ID #	Scrapie ID (L/R) Ear	State Fair DNA Collected (Y/N)	Date DNA Collected	Leased (Y/N)
Ex: Wether	5/10/18	35	SD 12430005	R	Y	5/10/18	N



Market Lamb: Owner Verification Affidavit For Unofficial Use ONLY



4-H Youth/Exhibitor Name(s): _____ County: _____

Remember to upload to 4HOnline the documents that are applicable to each the animal entry.

- Lease Agreement by June 1

Mandatory for all Market Lambs:

- DNA Sample due to County Office by June 1.

Table with 10 columns: Breed, Crossbred, or Color Classification; Breed or Breeds Involved; Ewe or Wether; Initial Weigh-in Day (Optional); Initial Weight (Optional); Scrapie ID #; Scrapie ID (L/R) Ear; State Fair DNA Collected (Y/N); Date DNA Collected; Leased (Y/N). Includes an example row for Meat-Black/Speckle Face Hampshire Wether.



Breed, Crossbred, or Color Classification	Breed or Breeds Involved	Ewe or Wether	Initial Weigh-in Day (Optional)	Initial Weight (Optional)	Scrapie ID #	Scrapie ID (L/R) Ear	State Fair DNA Collected (Y/N)	Date DNA Collected	Leased (Y/N)
Ex: Meat-Black/Speckle Face	Hampshire	Wether	5/10/18	75	SD 12430005	R	Y	5/10/18	N



4-H Youth/Exhibitor Name(s): _____ County: _____

Remember to upload to 4HOnline the documents that are applicable to each the animal entry.

- Registration Paper by July 1

Mandatory for all Market Swine:

- DNA Sample due to County Office by June 1.
- Upload YCOA Certificate to 4HOnline by July 1.

Breed or Commercial	Gilt or Barrow	4-H NUES Tag #	4-H NUES Tag (L/R) Ear	Ear Notch #	Registration # of Animal (Leave Blank if Commercial)	State Fair DNA Collected (Y/N)	Date DNA Collected	Initial Weigh-in Day (Optional)	Initial Weight (Optional)
Ex: Commercial	Barrow	U7400	L	 R___ L___		Y	5/1/18	5/1/18	55
				R___ L___					
				R___ L___					
				R___ L___					
				R___ L___					
				R___ L___					
				R___ L___					
				R___ L___					
				R___ L___					
				R___ L___					
				R___ L___					
				R___ L___					
				R___ L___					
				R___ L___					
				R___ L___					
				R___ L___					
				R___ L___					



Breed or Commercial	Gilt or Barrow	4-H NUES Tag #	4-H NUES Tag (L/R) Ear	Ear Notch #	Registration # of Animal (Leave Blank if Commercial)	State Fair DNA Collected (Y/N)	Date DNA Collected	Initial Weigh-in Day (Optional)	Initial Weight (Optional)
Ex: Commercial	Barrow	U7400	L	 R__ L__		Y	5/1/18	5/1/18	55
				R__ L__					
				R__ L__					
				R__ L__					
				R__ L__					
				R__ L__					
				R__ L__					
				R__ L__					
				R__ L__					
				R__ L__					
				R__ L__					
				R__ L__					
				R__ L__					
				R__ L__					
				R__ L__					
				R__ L__					
				R__ L__					
				R__ L__					
				R__ L__					
				R__ L__					
				R__ L__					
				R__ L__					



The Universal Ear Notching System is the most common method of permanent identification. The following paragraphs explain the Universal Ear Notching System.

Litter Mark (Right Ear)

The right ear is used for the litter mark. All pigs in the same litter must have the same ear notches in this ear. The right ear is on the pig's own right side.

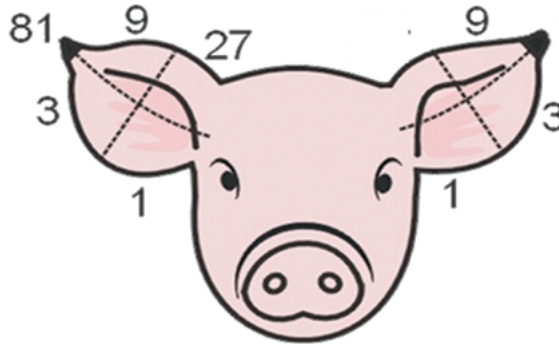

Individual Pig Mark (Left Ear)

The left ear is used for notches to show individual pig number in the litter. Each pig will have different notches in this ear.

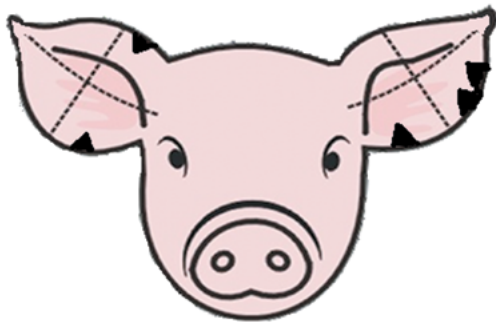

28-7

When listing (or reading) ear notches, the litter number is listed first and the individual pig number is listed second. This pig is out of litter #28 and its individual number is #7.

Source: Ohio State University 4-H Swine Resource Handbook



4-H Youth/Exhibitor Name(s): _____ County: _____

Division Type (Refer to State Fair 4-H Division Handbook)	Breed	Sex	Birthdate	Leg Band ID #	Leg Band ID (L/R) Leg	Division Type (Refer to State Fair 4-H Division Handbook)	Breed	Sex	Birthdate	Leg Band ID #	Leg Band ID (L/R) Leg
Ex: English	Cornish	Male	5/1/13	444561	L						



4-H Youth/Exhibitor Name(s): _____ County: _____

Division Type (Refer to State Fair 4-H Division Handbook)	Variety or Group	Sex	Birthdate	Tattoo ID #
Ex: Satin	Black	Male	5/1/14	4445

Division Type (Refer to State Fair 4-H Division Handbook)	Variety or Group	Sex	Birthdate	Tattoo ID #